

COPY RIGHT OF THIS DRAWING BELONGS TO M/S S.S CONSULTANTS AND SHOULD NOT BE USED FOR ANY PURPOSE OTHER THAN SPECIFIED WITHOUT PRIOR PERMISSION.

**NOTES**

1. ALL DIMENSIONS ARE IN MILLIMETRES UNLESS OTHERWISE MENTIONED IN DRAWING.
2. CORRELATE WITH THE RELEVANT DRAWINGS FOR THE NECESSARY DETAILS.
3. ANY DISCREPANCY SHALL BE BROUGHT TO THE NOTICE OF CONSULTANTS.

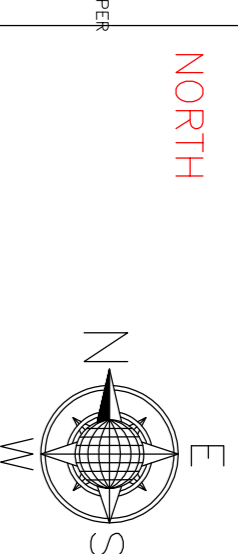

**LEGEND**

- 1. ALL SANITARY PIPE LINES SHALL BE EQUAL TO 50MM.
- 2. ALL INTERNAL WATER SUPPLY PIPES ARE SCHEDULE-40 UNLESS OTHERWISE SPECIFIED.
- 3. METRIC GROUND ELIMINATION SHALL BE USED FOR TRENCH LEVEL PIPES BURIED UNDER GROUND.
- 4. IF THE DISTANCE BETWEEN OUTLET TO MANHOLES IS TOO LONG PROVIDE INSPECTION CHAMBER IN BETWEEN.
- 5. IF THE INVERT LEVEL OF MANHOLE FROM THE FORMED GROUND LEVEL IS
- 6. PROVIDE INSPECTION CHAMBER (MINIMUM 1.8X1.8M) FOR ALL SANITARY PIPES ABOVE GROUND LEVEL.
- 7. IF NECESSARY IT MAY BE RAISED ON THE SURFACE COLUMNS & WALLS SHALL BE CONSTRUCTED AS PER STRUCTURAL DRAWING. IF NECESSARY IT MAY BE RAISED ON THE SURFACE COLUMNS & WALLS SHALL BE CONSTRUCTED AS PER STRUCTURAL DRAWING.
- 8. IF NECESSARY IT MAY BE RAISED ON THE SURFACE COLUMNS & WALLS SHALL BE CONSTRUCTED AS PER STRUCTURAL DRAWING.
- 9. IF NECESSARY IT MAY BE RAISED ON THE SURFACE COLUMNS & WALLS SHALL BE CONSTRUCTED AS PER STRUCTURAL DRAWING.
- 10. IF NECESSARY IT MAY BE RAISED ON THE SURFACE COLUMNS & WALLS SHALL BE CONSTRUCTED AS PER STRUCTURAL DRAWING.

**JOINERY SCHEDULE**

TYPE	NAME	SIZE	G.F.	F.F.	S.F.	T.F.
WOODEN DOORS	WD3	1000x2100	4	4	4	-
WOODEN DOORS	WD4	900x2100	12	12	12	1
WOODEN DOORS	WD5	750x2100	12	12	12	-
WOODEN FRENCH DOORS	WD/W	2400x2100	4	4	4	-
PRE PAINTED STEEL WINDOWS	WP4	1500x1200	2	2	2	-
PRE PAINTED STEEL WINDOWS	WP6	1200x1200	7	7	7	-
PRE PAINTED STEEL WINDOWS	WP7	900x1200	8	8	8	-
PRE PAINTED STEEL WINDOWS	WP9	1200x900	4	4	4	-
PRE PAINTED STEEL WINDOWS	WP10	900x900	3	3	3	-
PRE PAINTED STEEL VENTILATION	VP2	600x500	8	8	8	-

**AREAS**

FLOORS	AREA IN Sq.Mts	No. of Units per Floor	Plinth area of each Unit in Sq.Mt
G.F	458.20	4	100.51
F.F	458.20	4	100.51
S.F	458.20	4	100.51
TOTAL	1374.60	12	301.53

**ARCHITECTURAL WORKING DRAWING**

Project : **RAJY GANDHI INSTITUTE OF MEDICAL SCIENCES (RIMS) AT ADILABAD, T.S**

Title : **TEACHING STAFF QUARTERS TYPE-I FLOOR PLANS, TERRACE PLAN & TOILET DETAILS**

Client : **TELANGANA MEDICAL SERVICES INFRASTRUCTURE DEVELOPMENT CORPORATION (An Enterprise of Government of Telangana)**  
**DM & HS CAMPUS**  
**SULTAN BAZAR, KOTI, HYDERABAD.**

Consultants: **S.S CONSULTANTS**  
**PROJECT CONSULTANTS**  
**#17&9, JABBAR BUILDINGS,**  
**BELGAUM, HYDRABAD-16**  
**PH: 66310240, 66310954.**  
**FAX NO: 040-66312949.**  
**email: sscs17and9@rediffmail.com**

DATE	21-11-2007	SCALE	1:100	DRAWN BY	LAKSHI V
DESIGNED BY	N.V.S RAO	CHECKED BY	S.S RAO	REV.	

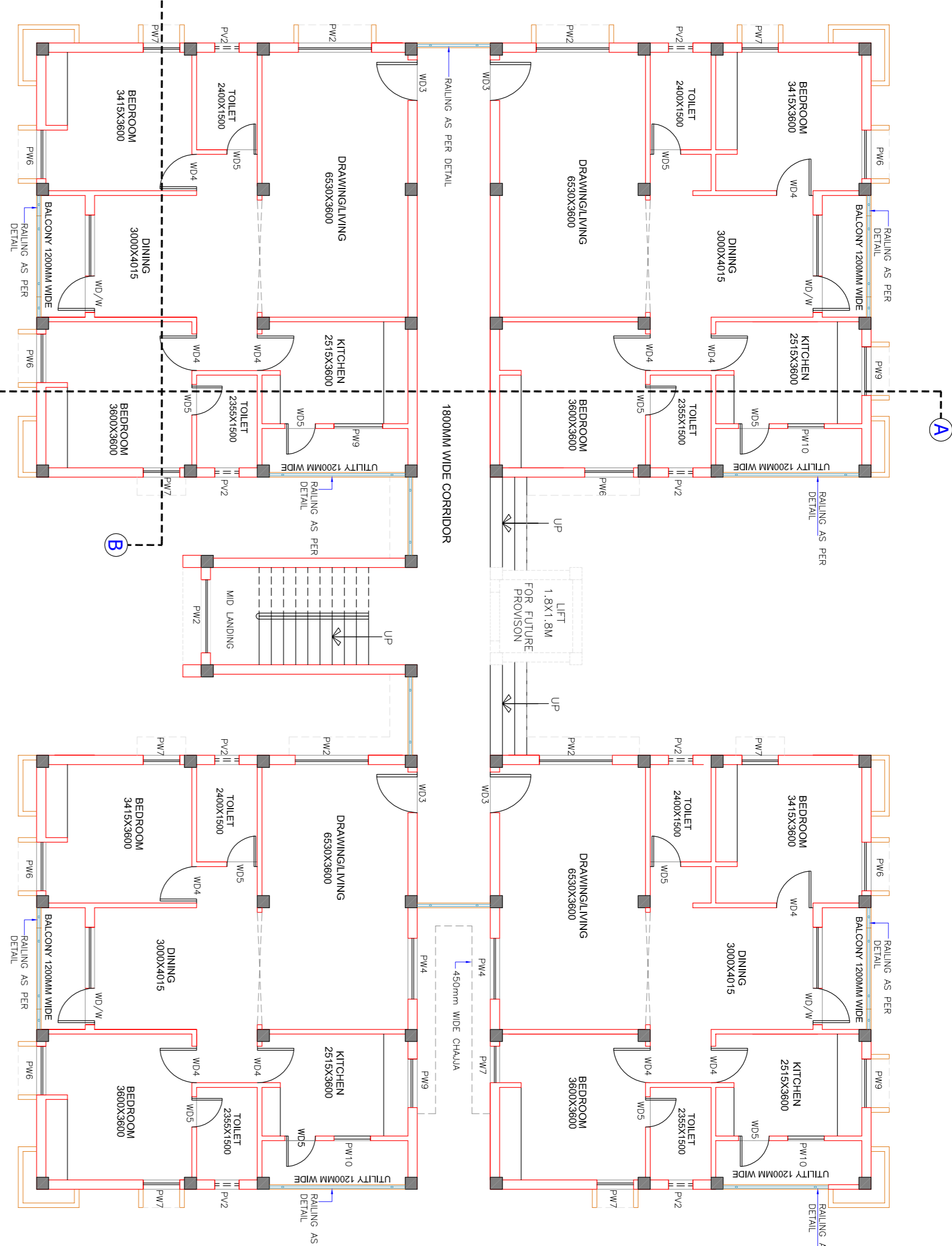

**GROUND FLOOR PLAN**

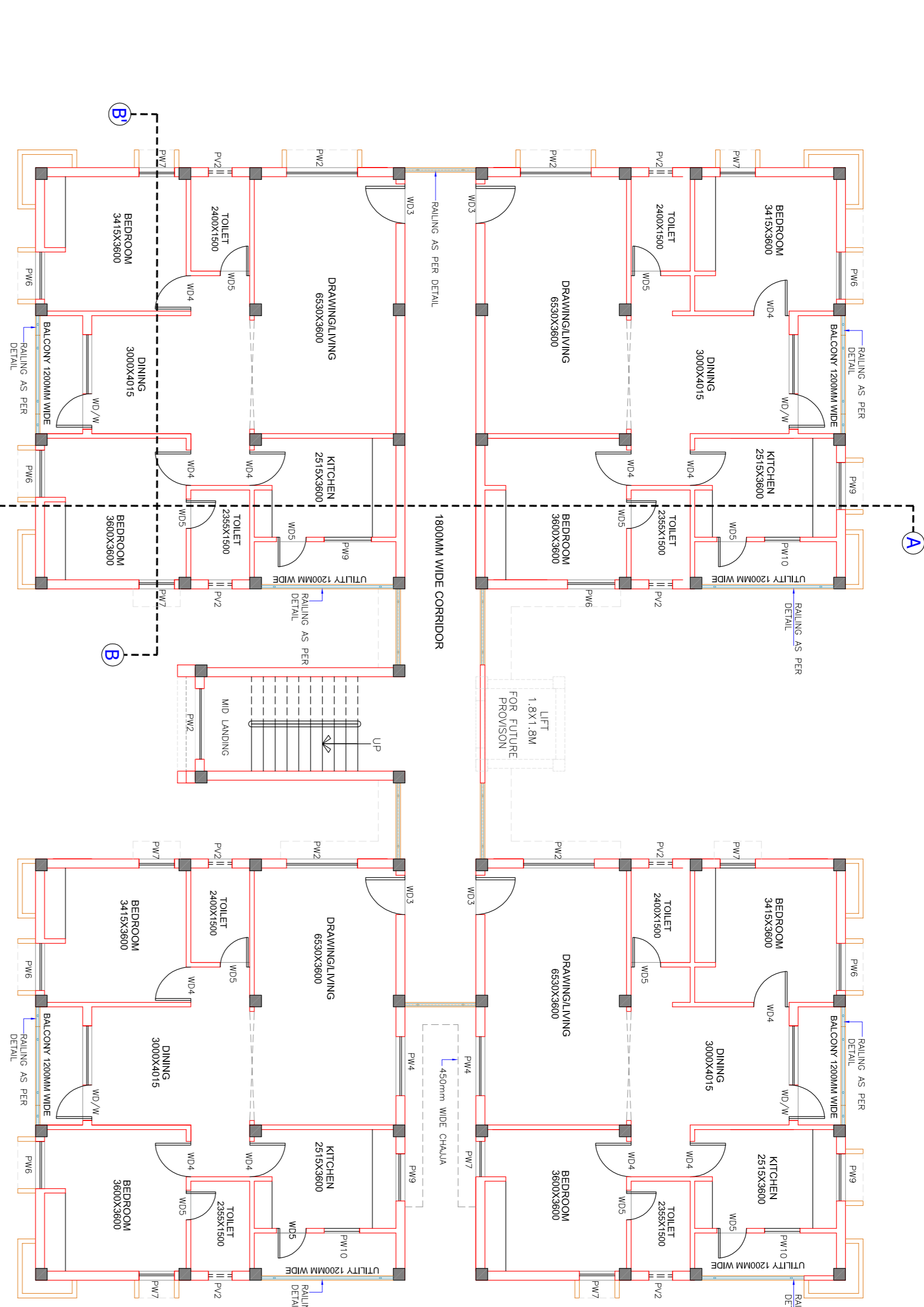

**TYPICAL FLOOR PLAN (FIRST & SECOND FLOORS)**

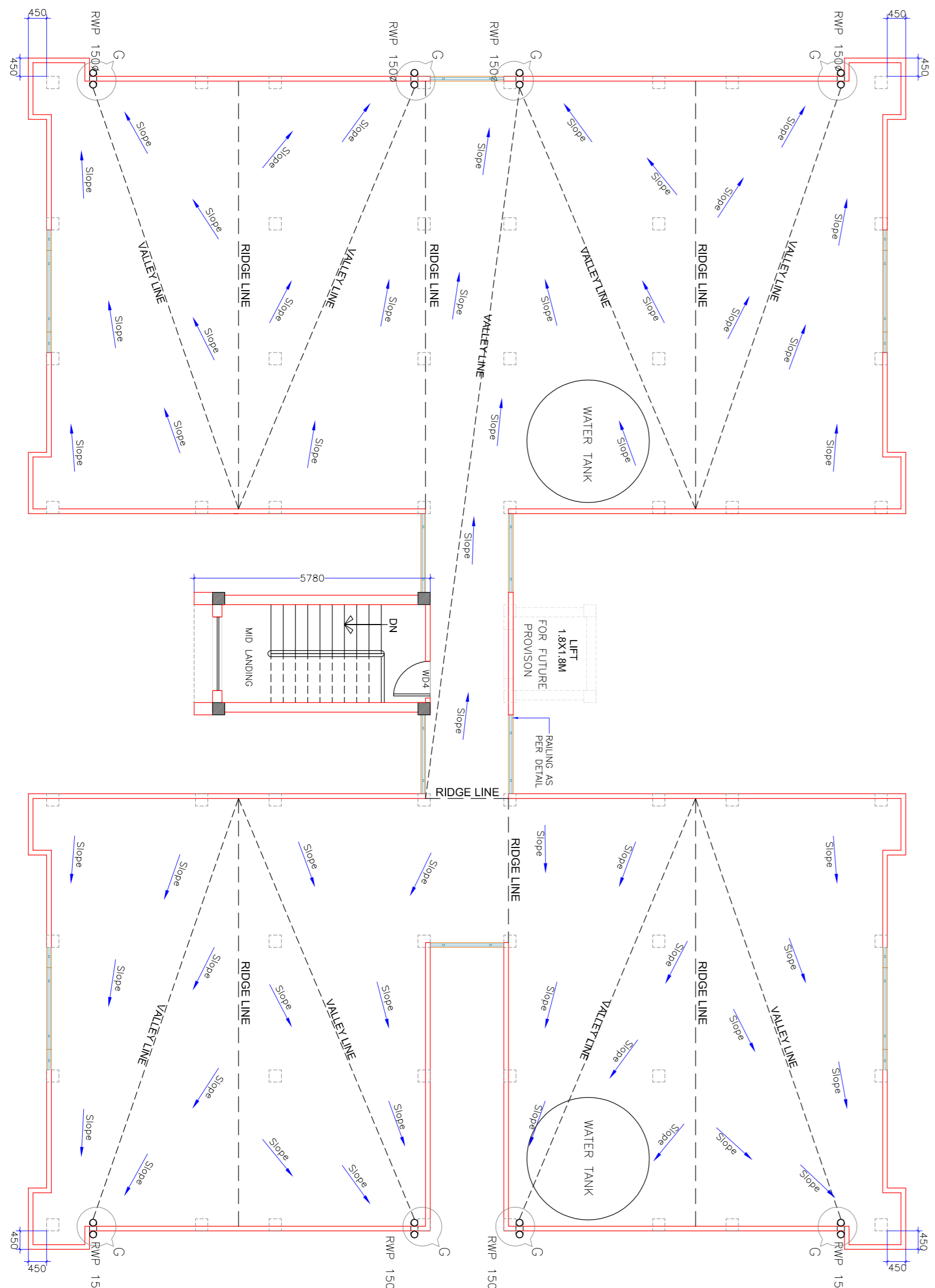

**TERRACE FLOOR PLAN**

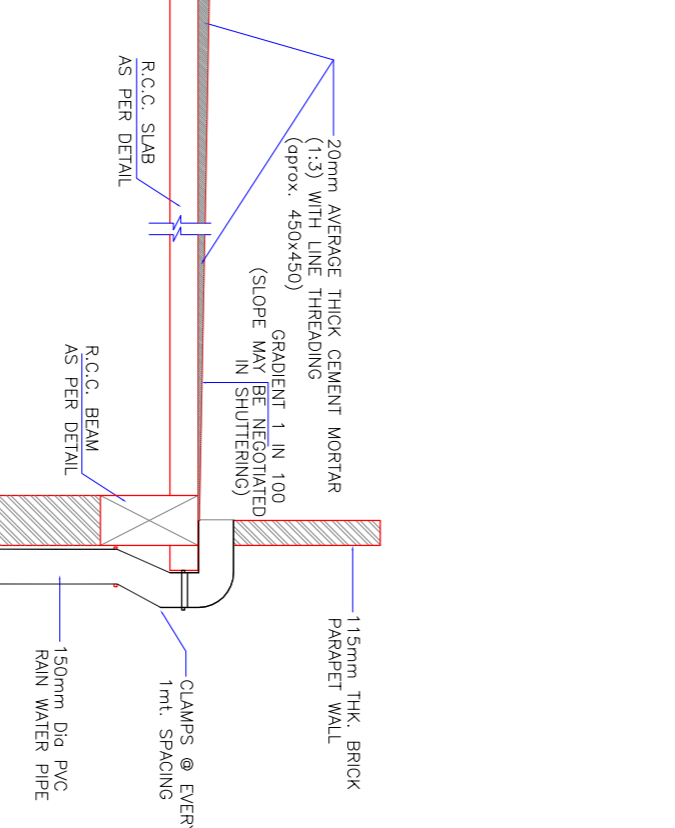

**TYPICAL RAIN WATER DOWN TAKE PIPE FIXING DETAILS AT "G"**

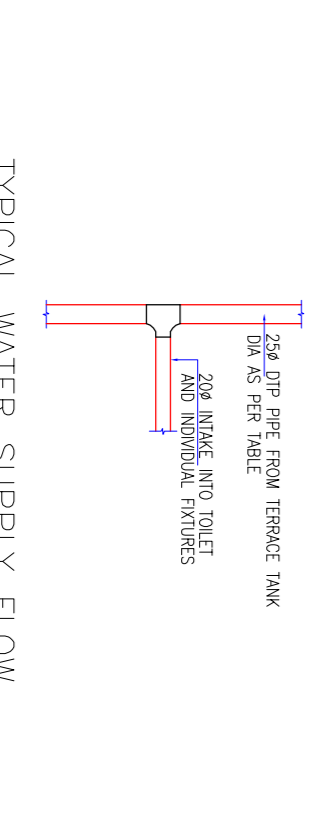

**TYPICAL WATER SUPPLY FLOW DIAGRAM WHEREVER SINGLE TOILET/WASH BASIN OR SINK IS LOCATED**

